

Ellucian Training Resources (Self-Paced Training)

How to Access

- 1. Navigate to the **Ellucian Customer Center**: <https://www.ellucian.com/customer-center>

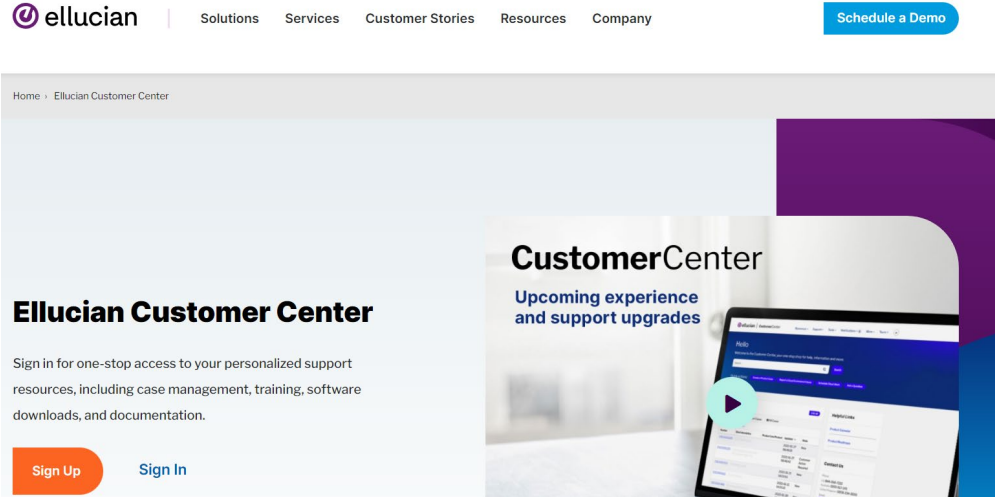

- a. If you have a Customer Center account, click **Sign In**.

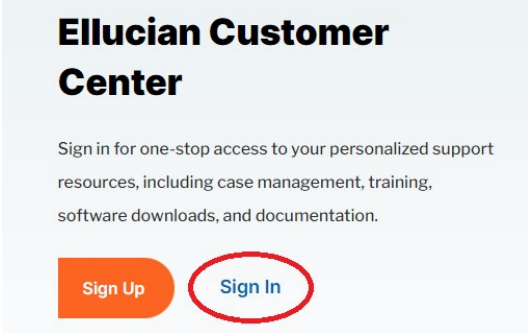

- b. If you do not have a Customer Center account, register for one by clicking **Sign Up**.

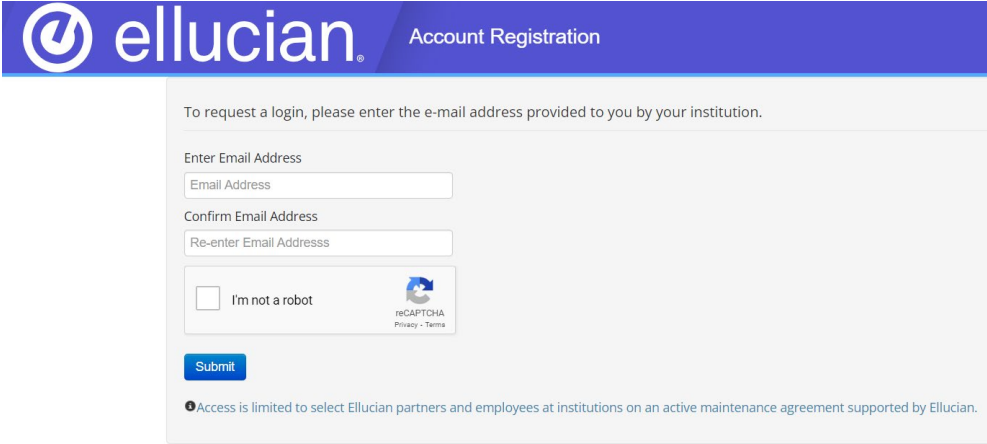

2. After signing in, click the button labeled **Training**.

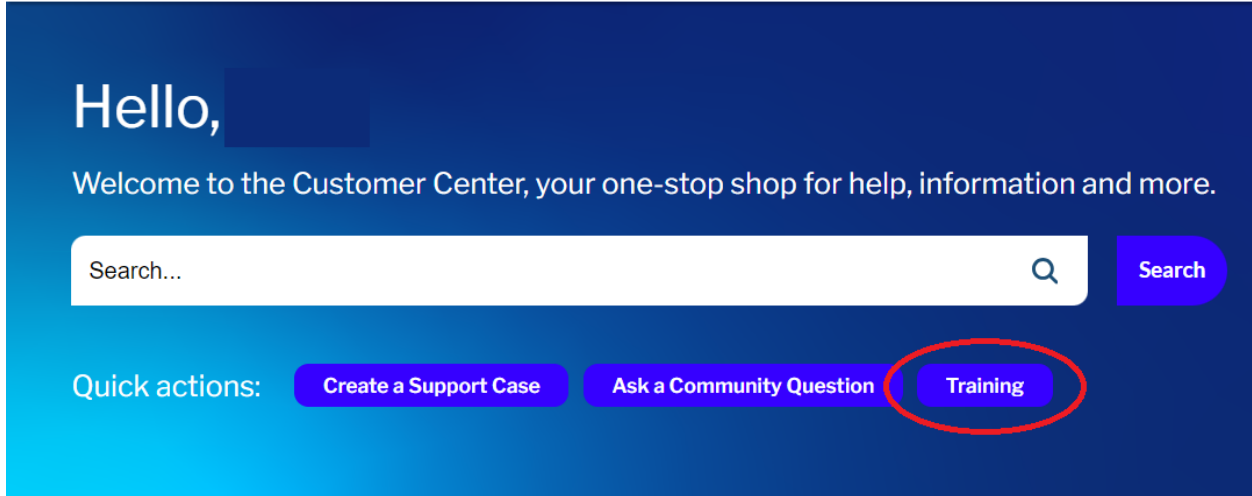

3. From here, you can browse the Ellucian training resources.

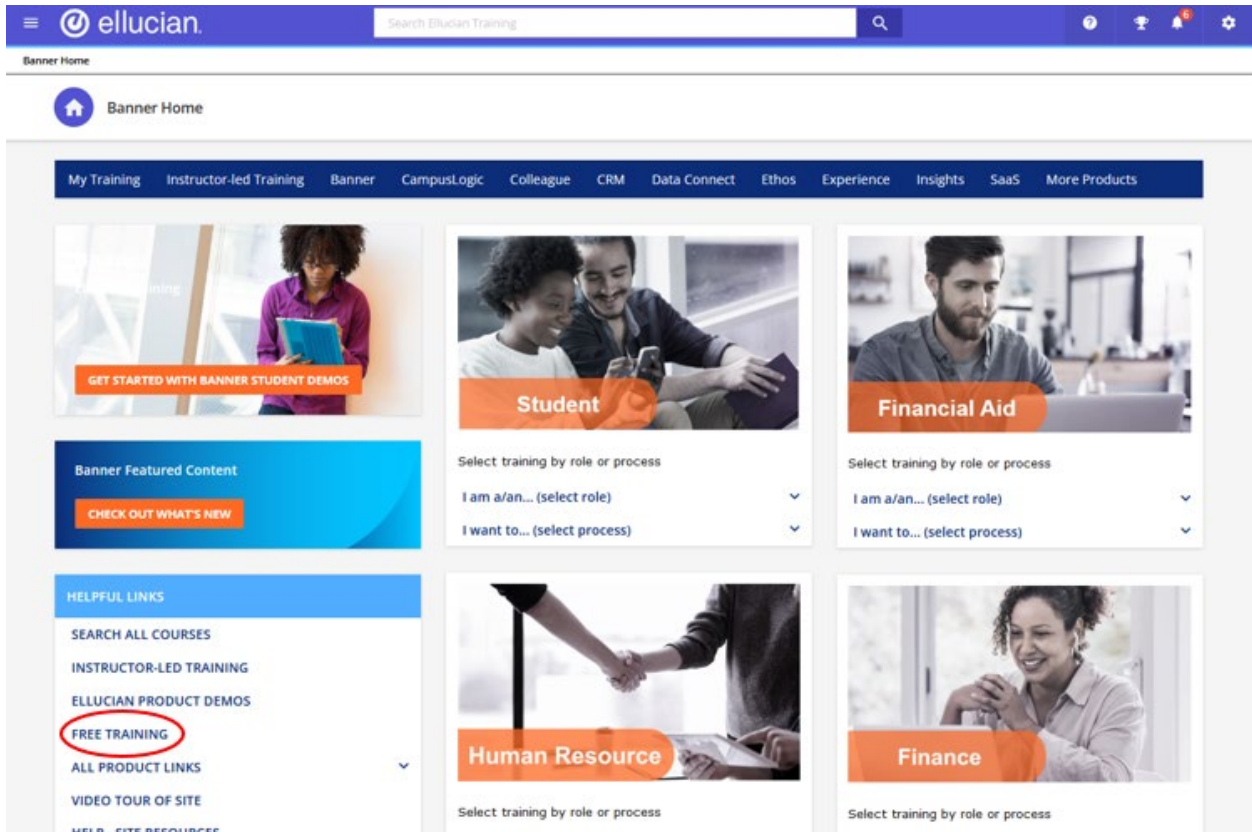

General Site Navigation

Free Training

1. To take a training course, scroll down the Home Page to find the **Helpful Links** section and click **Free Training**.

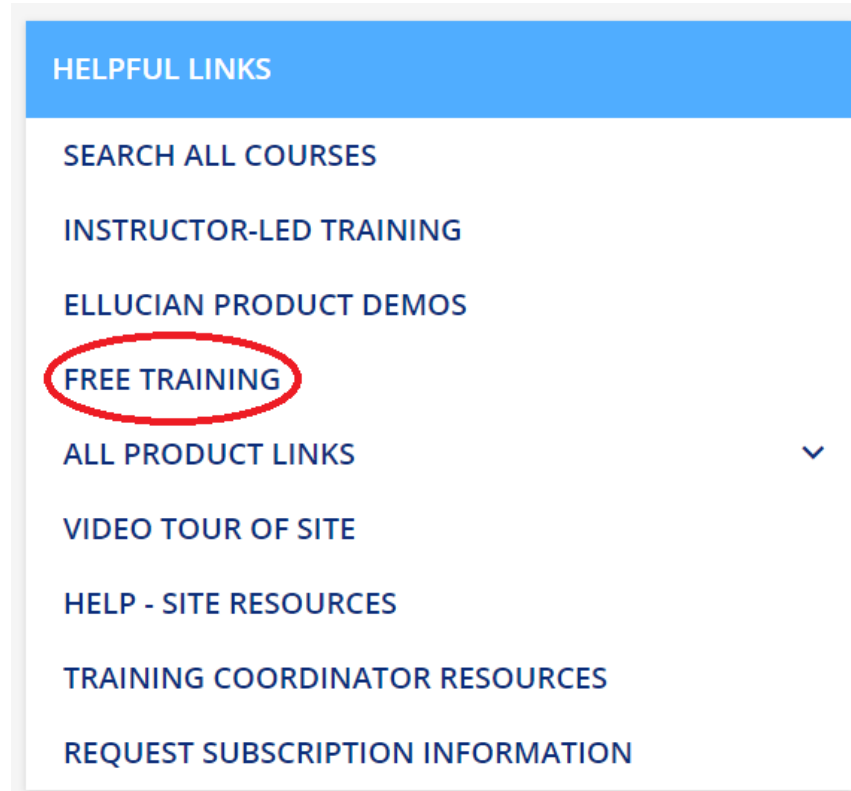

2. This page will show all free training courses available.

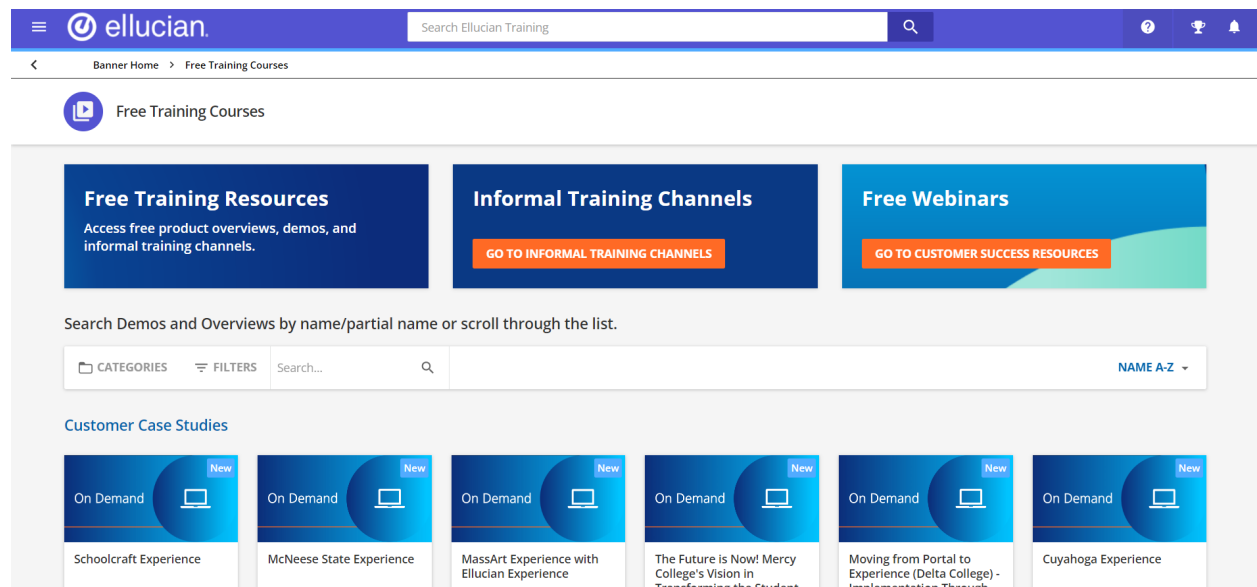

3. You can filter the training courses by **Category**.

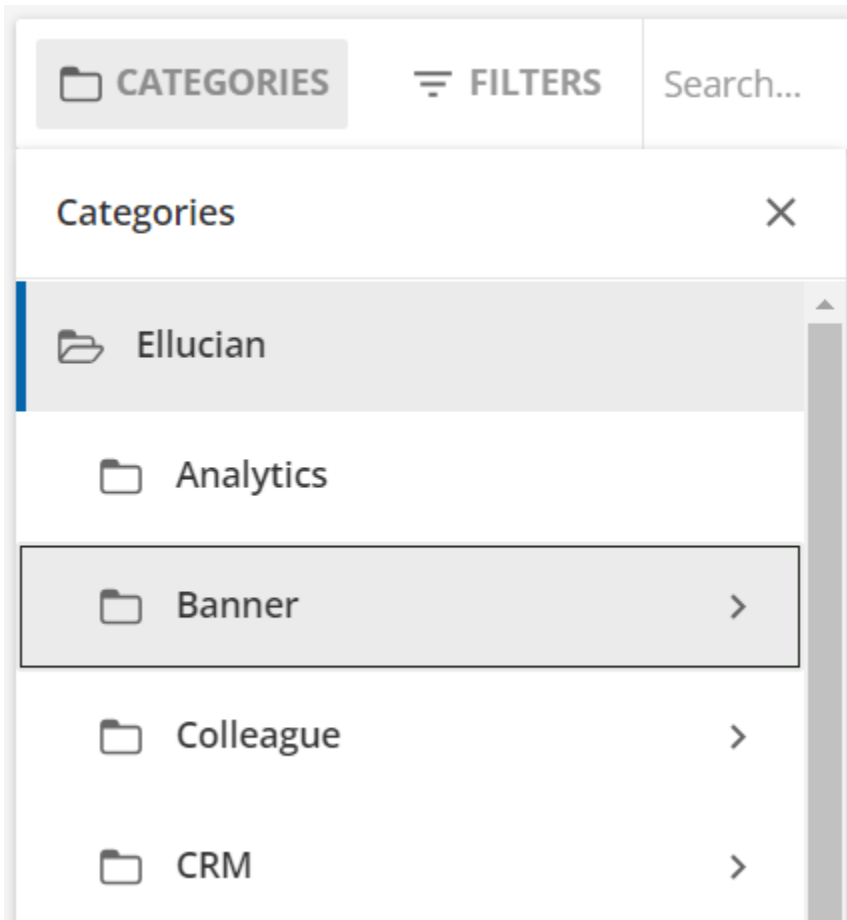

4. You can also search for courses using the **Search** option.

Search Demos and Overviews by name/partial name or scroll through the list.

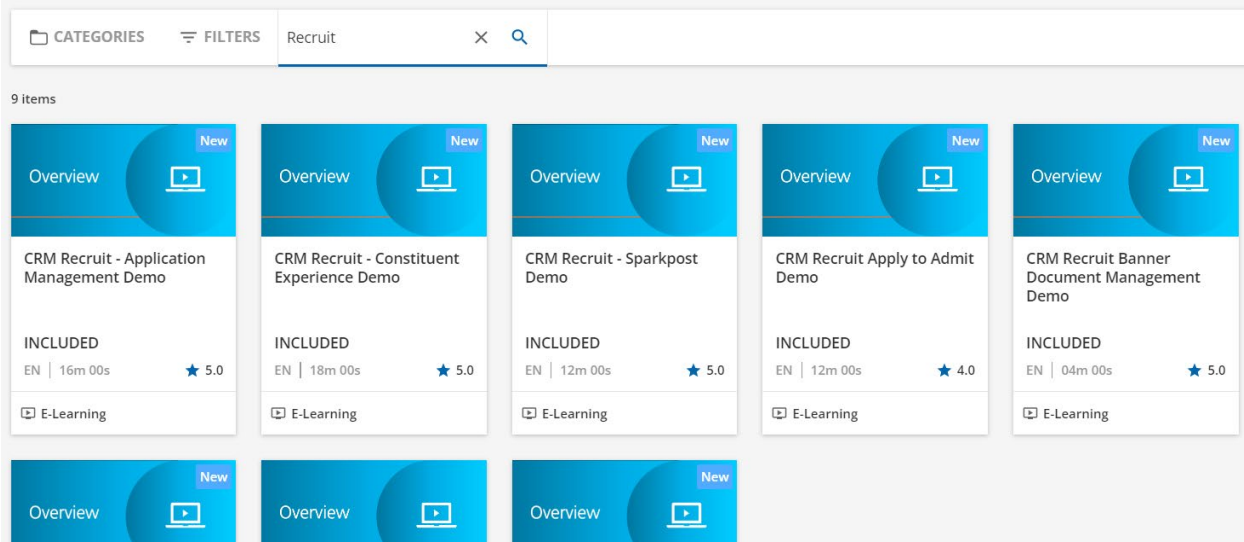

5. Choose the course you would like to take, then click **Enroll**. This will add the course to **My Courses**.

6. To begin the course, click **Start Learning Now**.

[CLOSE](#) [VIEW MY COURSES](#) [START LEARNING NOW](#)

7. You can also click **View My Courses** to view all of your enrolled and completed courses.

My Courses and Learning Plans

All of the courses and learning plans in which you're enrolled, including all of your courses in progress and alr
